VISIT…

LANZAROTE Caliente.COM

PIANO · VOCAL · GUITAR

THERE'S A PLACE FOR US

FROM THE TWENTIETH CENTURY FOX AND WALDEN MEDIA FILM

THE CHRONICLES OF

NARNIA

THE VOYAGE OF THE DAWN TREADER

RECORDED BY CARRIE UNDERWOOD

WORDS AND MUSIC BY CARRIE UNDERWOOD, DAVID HODGES AND HILLARY LINDSEY

THERE'S A PLACE FOR US

from the Twentieth Century Fox and Walden Media film THE CHRONICLES OF NARNIA: THE VOYAGE OF THE DAWN TREADER

Words and Music by CARRIE UNDERWOOD,
DAVID HODGES and HILLARY LINDSEY

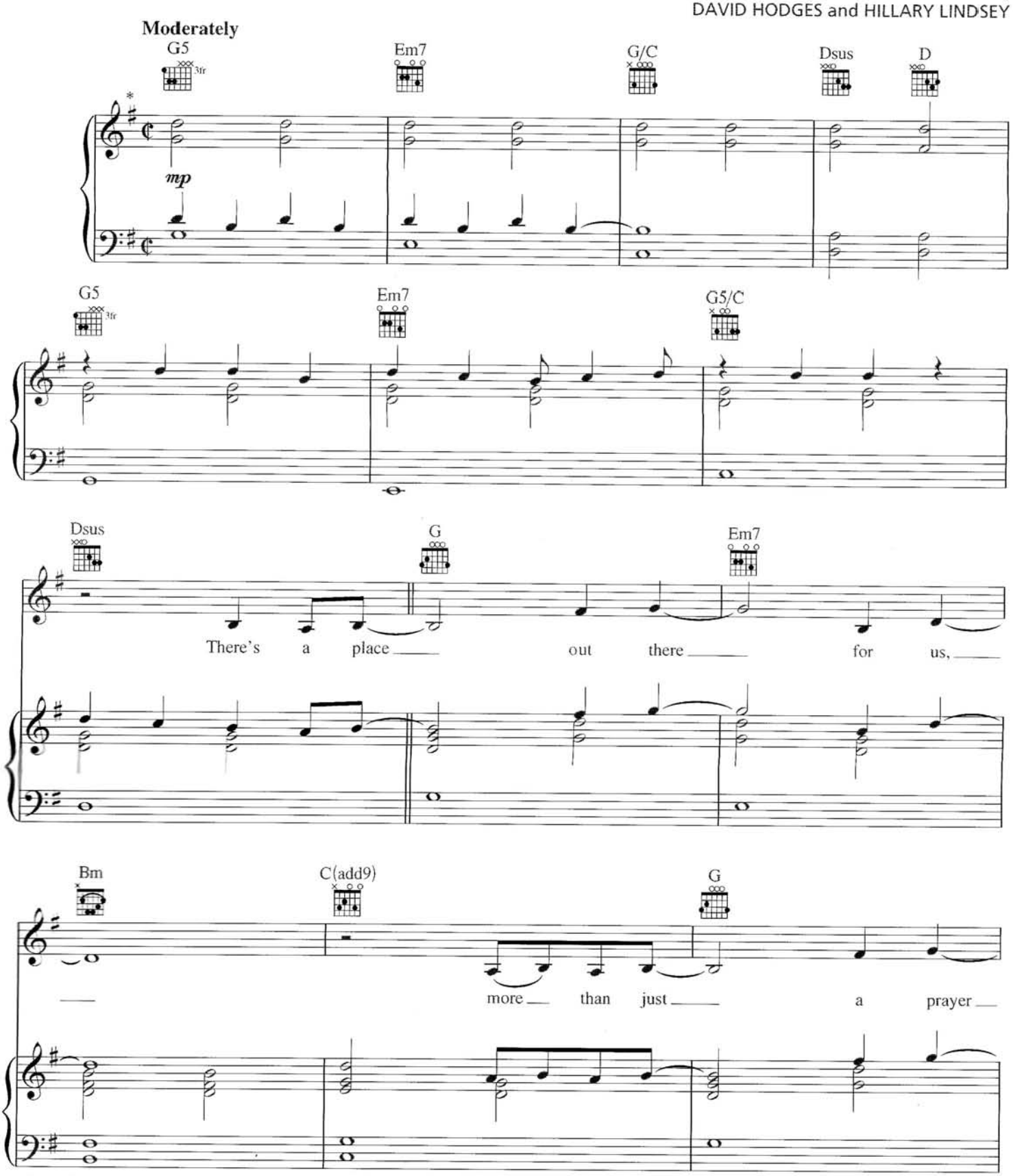

*Recorded a half step lower.

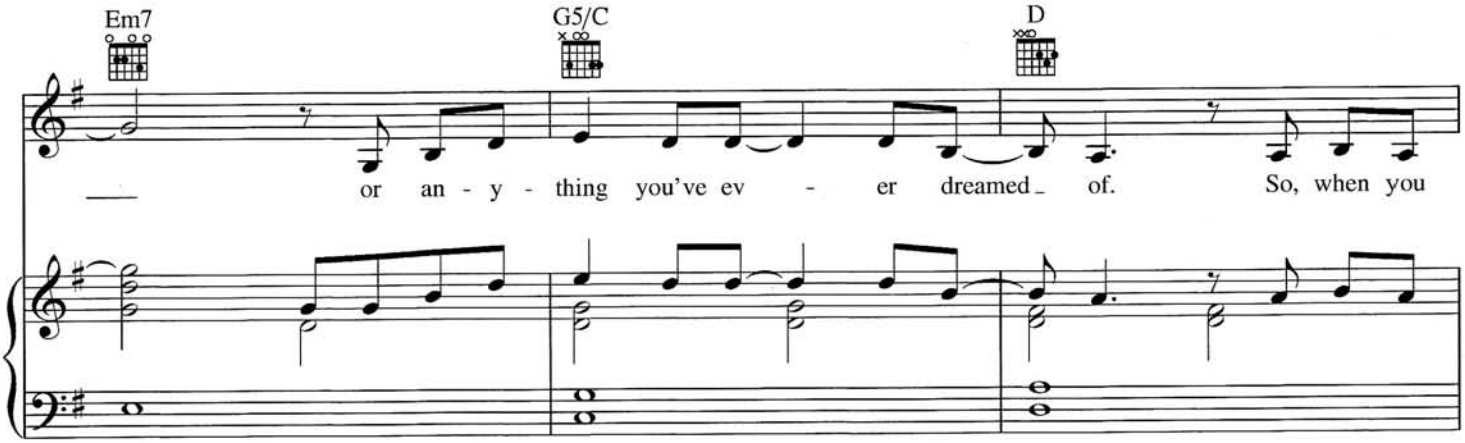
Em7
G5/C
D
or an - y - thing you've ev - er dreamed of. So, when you

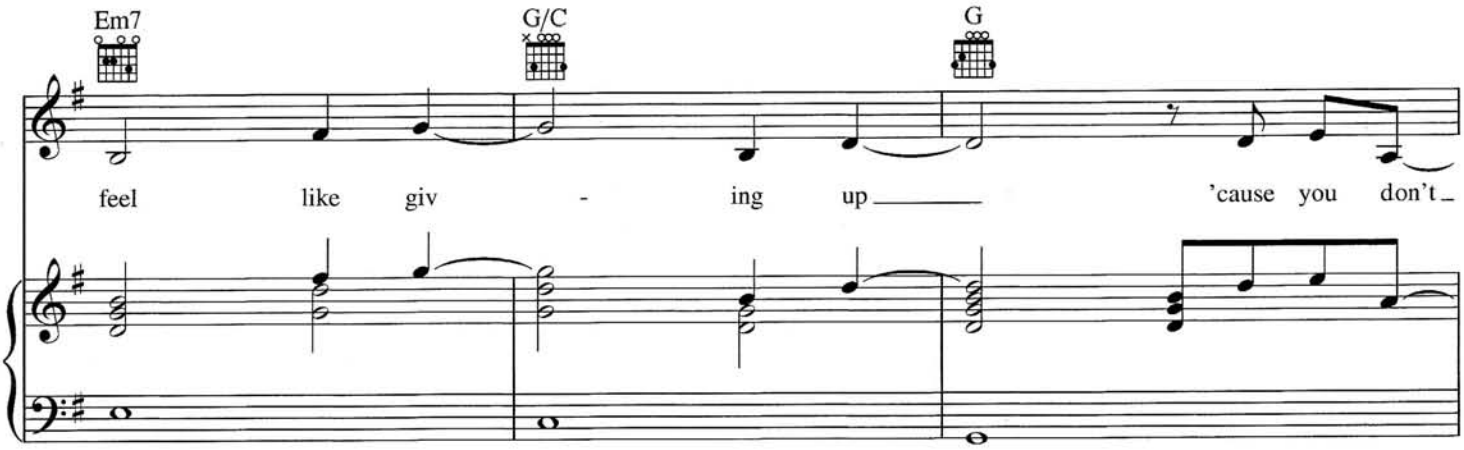
Em7
G/C
G
feel like giv - ing up 'cause you don't

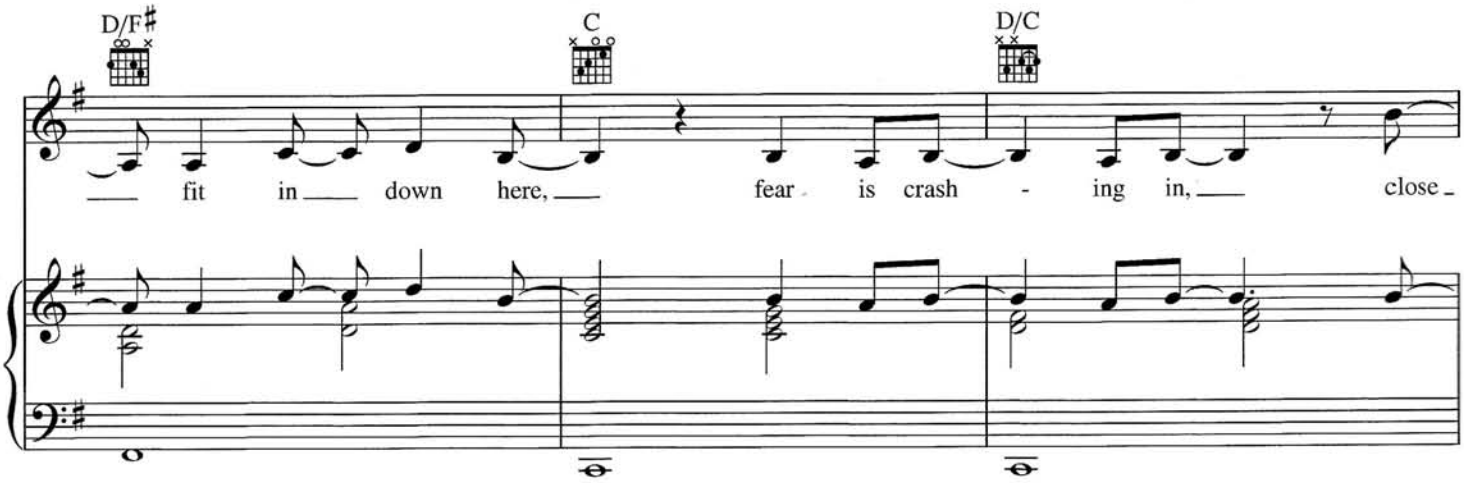
D/F♯
C
D/C
fit in down here, fear is crash - ing in, close

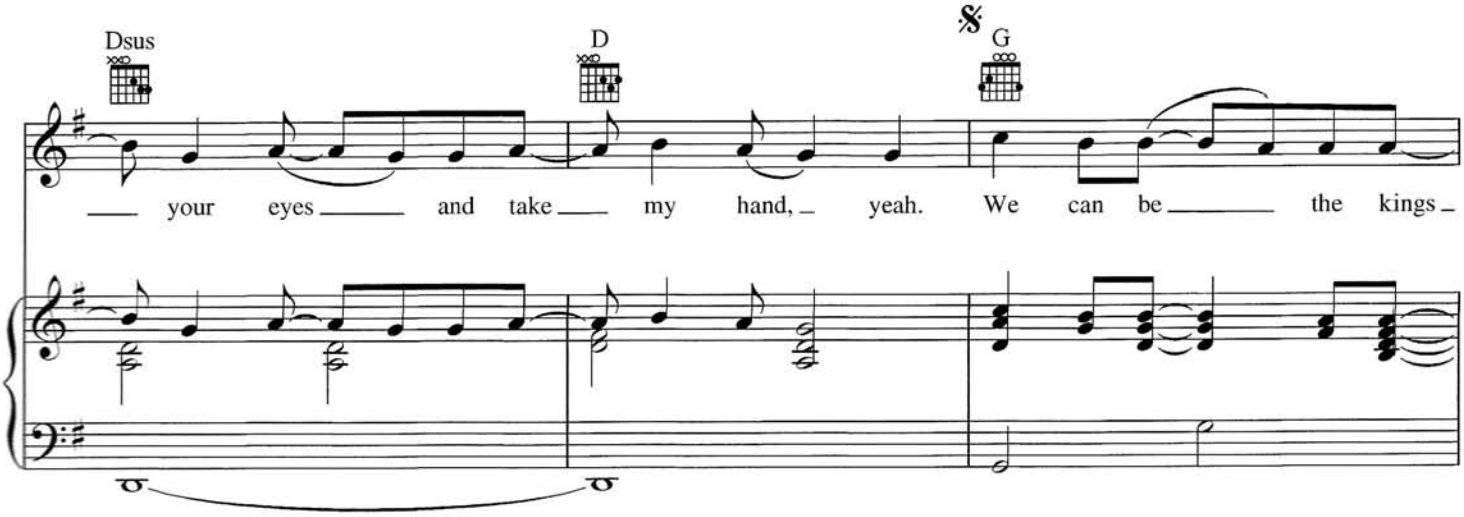
Dsus
D
𝄋
G
your eyes and take my hand, yeah. We can be the kings

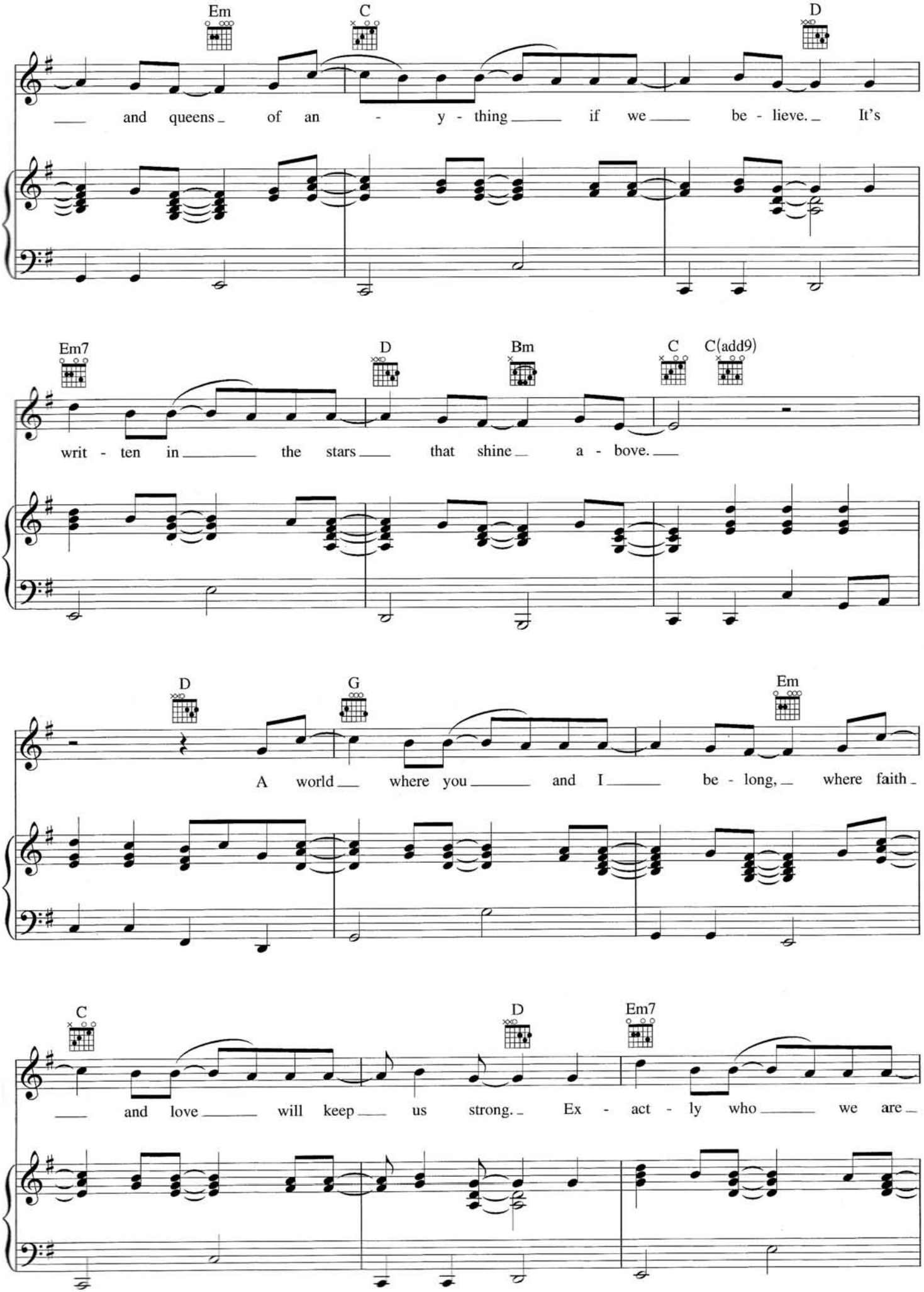
Em
C
D
and queens of an - y - thing if we be - lieve. It's
Em7
D
Bm
C
C(add9)
writ - ten in the stars that shine a - bove.
D
G
Em
A world where you and I be - long, where faith
C
D
Em7
and love will keep us strong. Ex - act - ly who we are

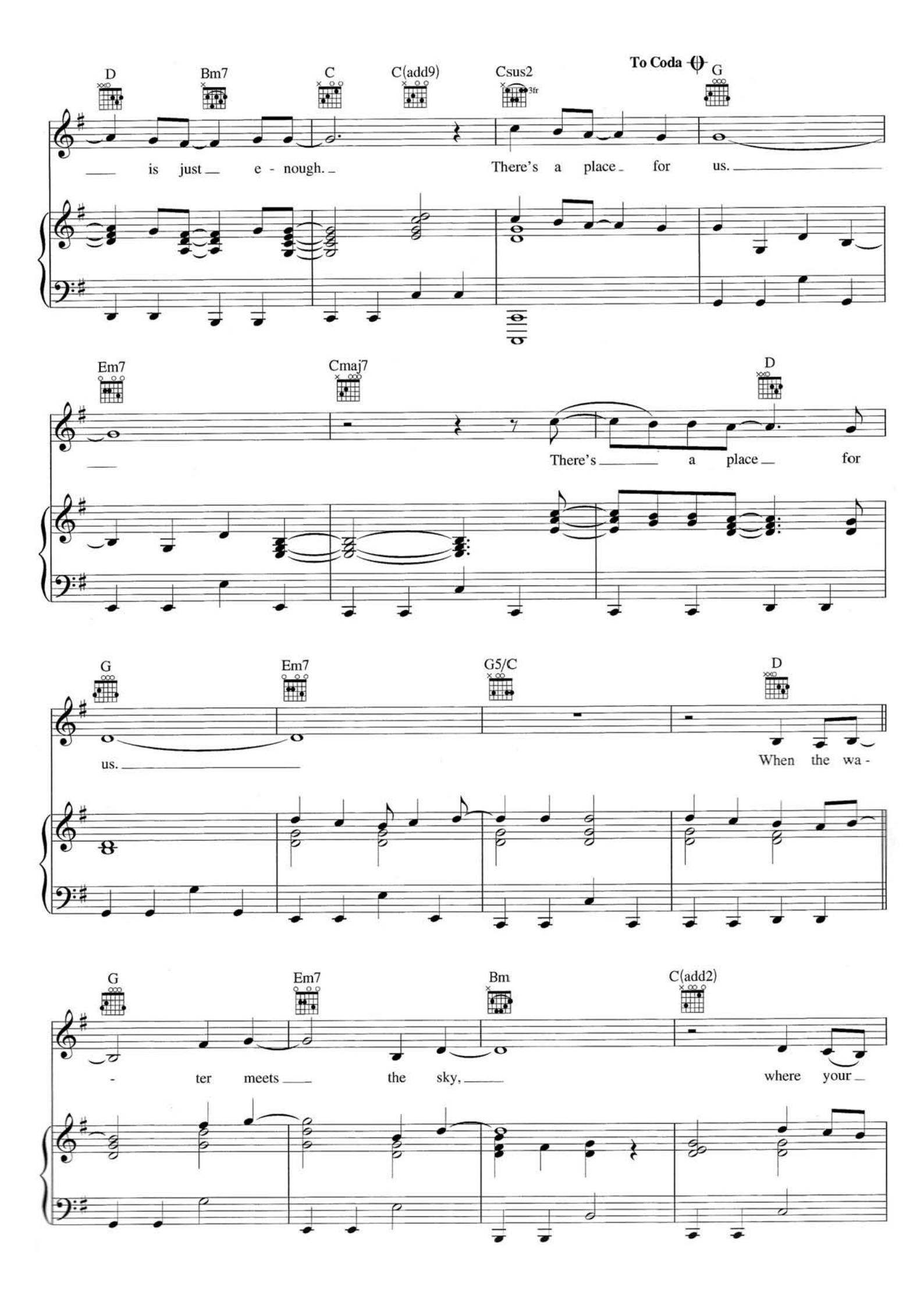
D
Bm7
C
C(add9)
Csus2
3fr
To Coda
G
is just e - nough.
There's a place for us.
Em7
Cmaj7
D
There's a place for
G
Em7
G5/C
D
us.
When the wa -
G
Em7
Bm
C(add2)
- ter meets the sky,
where your

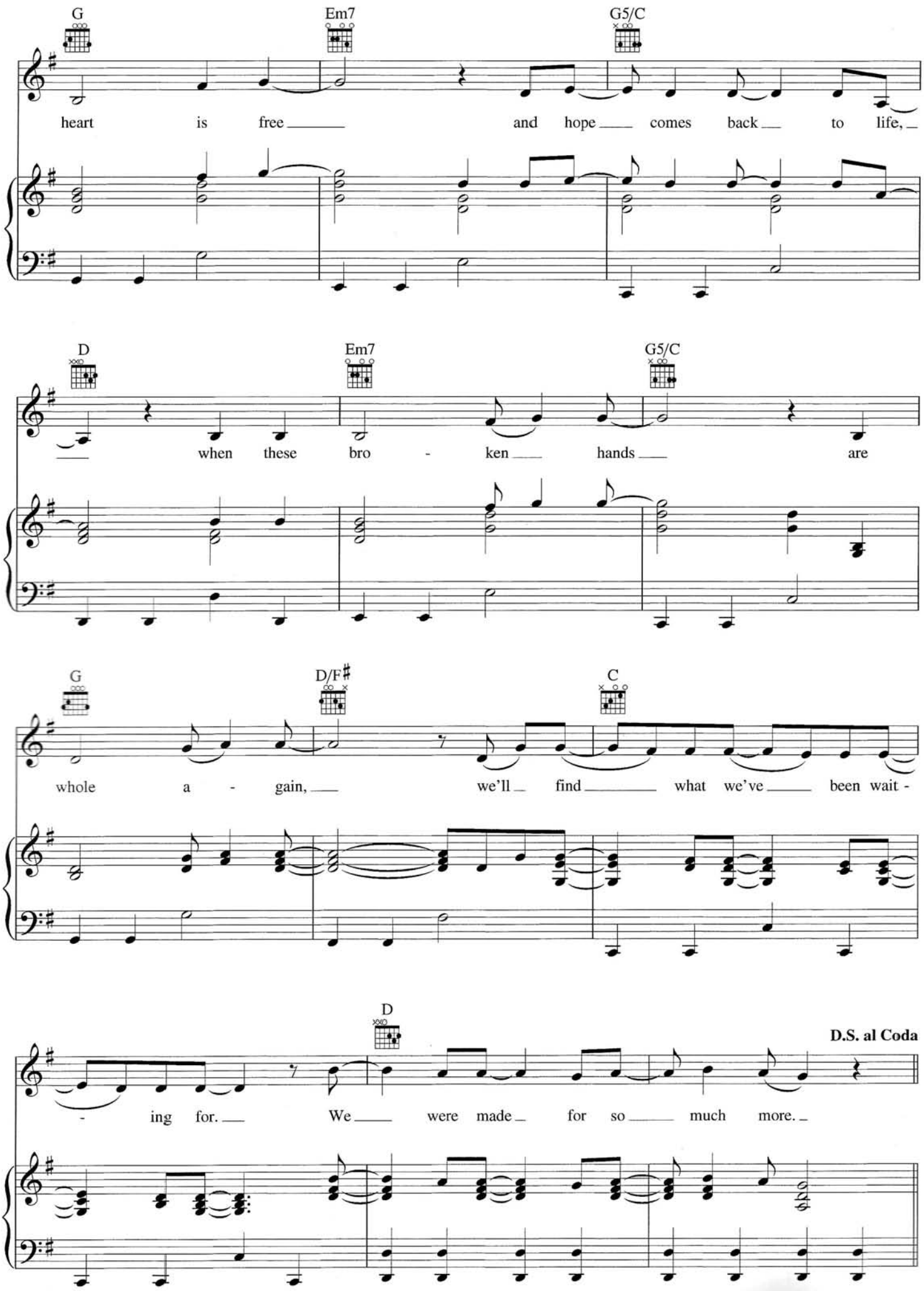
G
Em7
G5/C
heart is free and hope comes back to life,
D
Em7
G5/C
when these bro - ken hands are
G
D/F♯
C
whole a - gain, we'll find what we've been wait -
D
D.S. al Coda
- ing for. We were made for so much more.

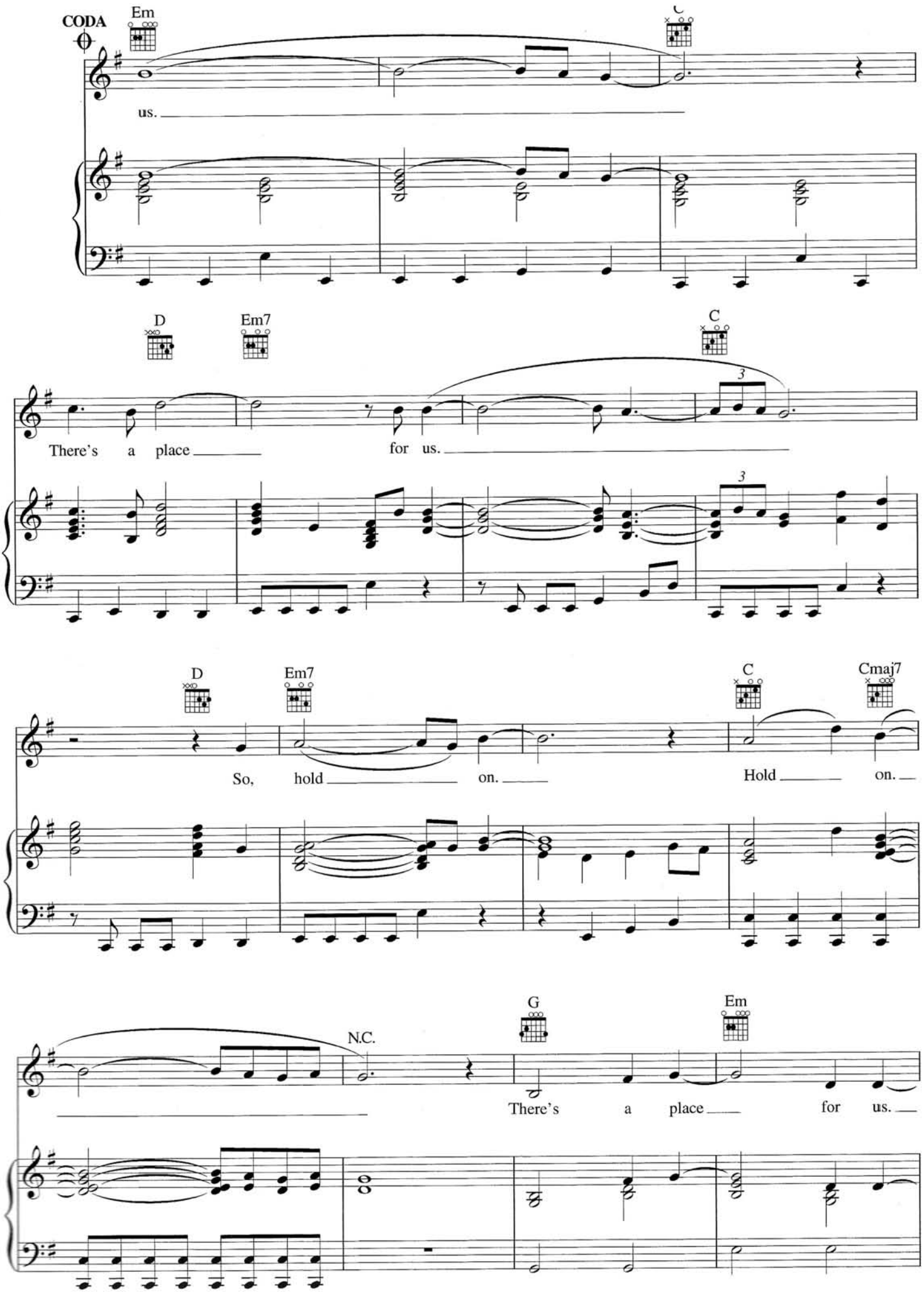
CODA
Em
C
us.
D
Em7
C
There's a place for us.
D
Em7
C
Cmaj7
So, hold on.
Hold on.
N.C.
G
Em
There's a place for us.

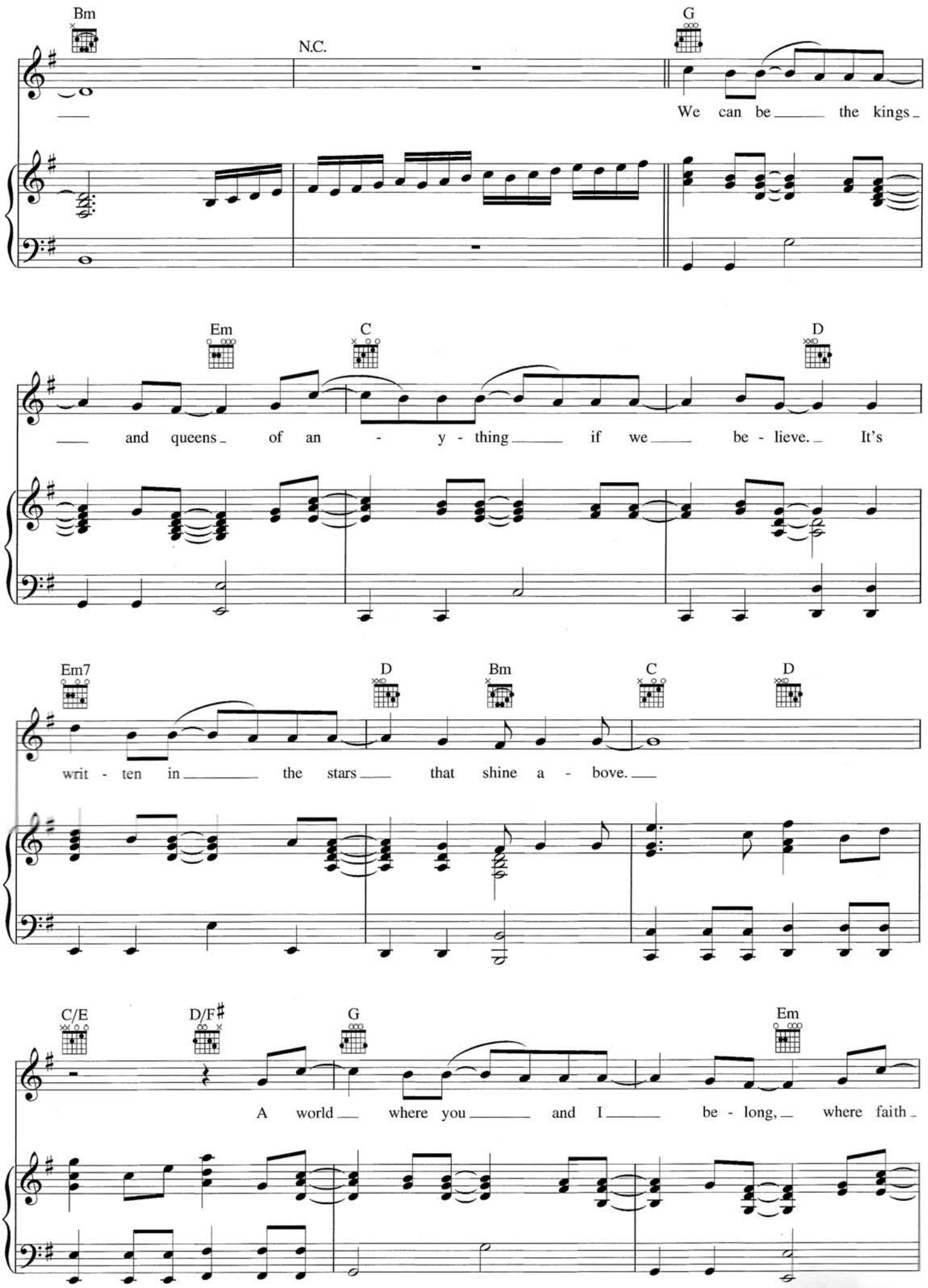
Bm
N.C.
G
We can be the kings
Em
C
D
and queens of an - y - thing if we be - lieve. It's
Em7
D
Bm
C
D
writ - ten in the stars that shine a - bove.
C/E
D/F♯
G
Em
A world where you and I be - long, where faith

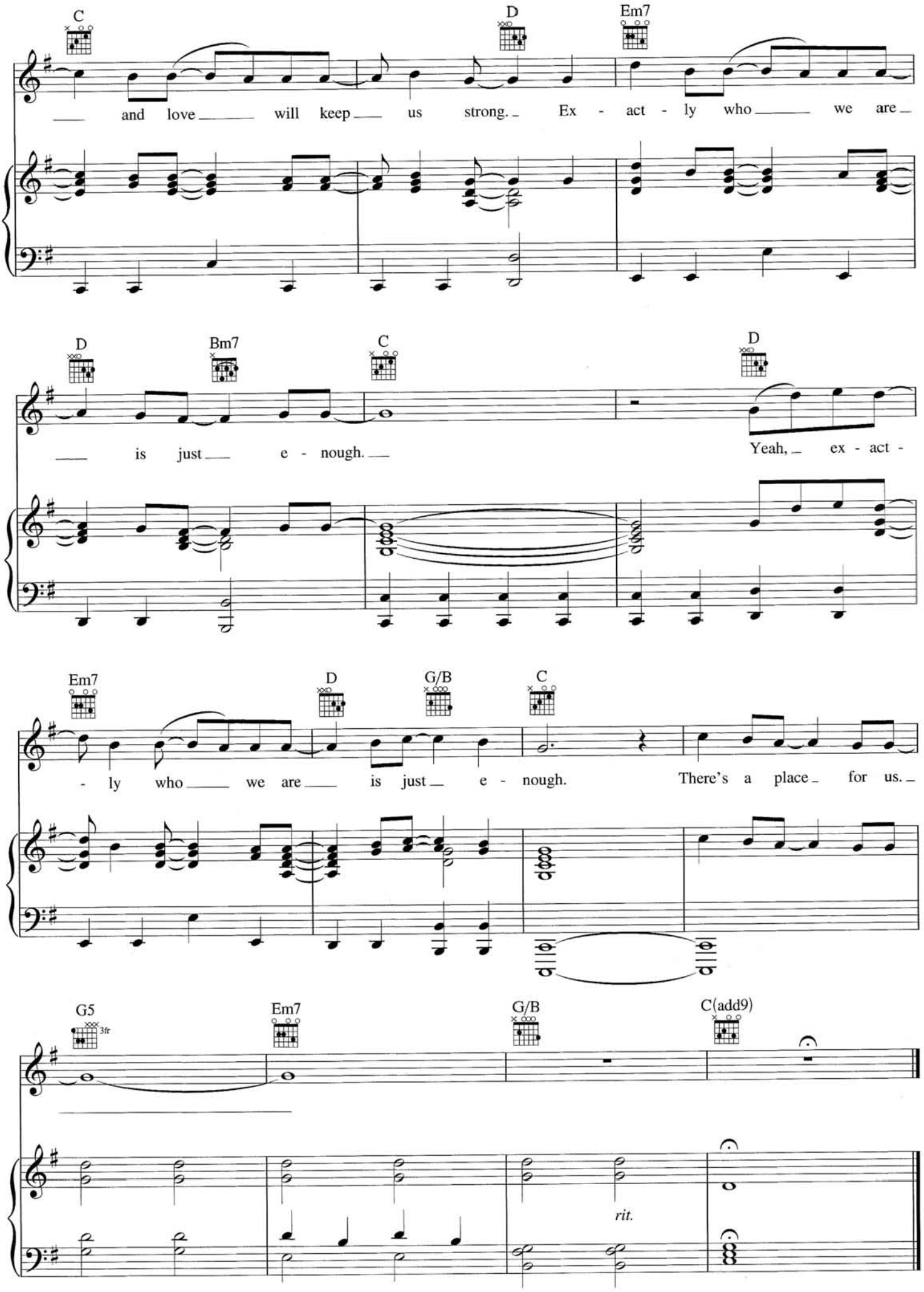
C
D
Em7
and love will keep us strong. Ex - act - ly who we are
D
Bm7
C
D
is just e - nough.
Yeah, ex - act -
Em7
D
G/B
C
- ly who we are is just e - nough.
There's a place for us.
G5
3fr
Em7
G/B
C(add9)
rit.